

Advanced Imaging in the Islands 2024

February 20-23, 2024

The Ritz-Carlton • Grand Cayman, Cayman Islands



Discover The Ritz-Carlton, Grand Cayman and experience a place where sparkling blue waters blend seamlessly with the sand and sky. Located on an archipelago of three picturesque islands, The Ritz-Carlton, Grand Cayman hotel offers a breathtaking location unlike anywhere else on earth. From the white sands of Seven Mile Beach to world-renowned restaurants, the Ritz-Carlton, Grand Cayman offers guests an unforgettable and luxurious escape.

Rooms are being held for this meeting from Saturday, February 17 – Saturday, February 24. This group rate will be offered up to three days pre and three days post event dates, based upon availability in the room category requested. Group room rates are subject to applicable state and local taxes (currently 13%) and service fee (currently 10%) in effect at the time of check in. **Group room rates offered are Run of Resort for \$719 single/double and a limited number of Ocean Front for \$1,029.** Discounts on suites, residences, and additional room categories may be available upon request. Please direct those requests to Direct Travel at cme@dt.com. To make reservations, call 1.800.933.3859 and reference Duke Radiology meeting. **These rooms will be held until the block is full or until the cut-off date, Thursday, January 18, 2024. After the block is full or the cut-off date, room reservations will be subject to prevailing rates/availability.**

NOT included in the room rate is an additional \$65 (discounted from \$85) resort fee charged per room/per day. The resort fee covers the following wide variety of additional services and activities provided for your enjoyment.

- High speed and wireless internet access in guest room and public spaces (Including the meeting space)

- Use of laptop computers set up in the Silver Palm Lounge
- Morning coffee and tea and local newspapers in the Silver Palm Lounge from 6-9 am
- Access to the PressReader App
- Local phone calls
- Use of the fitness center and daily fitness classes including yoga, zumba and total toning
- Use of the Silver Rain, a La Prairie Spa, facilities including steam rooms, saunas and whirlpool
- Snorkeling lessons from our water sports experts daily at 10:30 a.m.
- Use of water sport toys including kayaks, standing paddle boards, snorkeling gear, water tricycle, floating rafts, and paddle boats
- Introductory sailing lessons
- Use of the Ambassadors of the Environment by Jean-Michel Cousteau turtle splash pool
- Use of the Blue Tip golf course chipping and putting green
- Use of the hitting area at The Courts
- Nightly movies under the stars on the big screen next to Andiamo
- Access to a comprehensive DVD library for in room viewing
- Valet parking
- Children 5 years and under eat free
- 10 minutes per day of phone calls to the U.S. and Canada
- Access to Starfish Cay, an interactive water playground for children and families
- Use of Basketball court
- Use of hard Tennis courts
- Use of WAVE game room

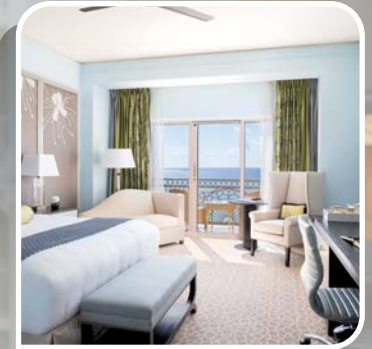

For assistance with airline reservations, rental cars, or any other travel needs, email Direct Travel at cme@dt.com or call **410.363.1300**. Please note an additional charge may apply.

This course has been designed for the radiologist interested in gaining a greater understanding of advances in diagnostic imaging, specifically implementing a multidisciplinary approach to education via a combination of experts from Duke's Divisions of Abdominal Imaging, Breast Imaging, Cardiothoracic Imaging, Neuroradiology, Musculoskeletal Imaging and Vascular/Interventional Radiology.

LEARNING OBJECTIVES:

At the conclusion of this activity, participants should be able to:

- Discuss the newest imaging techniques and modalities being used to diagnose various abnormalities
- Describe techniques and procedures currently being used to diagnose and treat various abnormalities in adults and children

DISCLOSURE: It is the policy of the Duke University Health System Clinical Education & Professional Development to require the disclosure of anyone who is in a position to control the content of an educational activity. All relevant financial relationships with any commercial interests and/or manufacturers must be disclosed to participants at the beginning of each activity.



JOINT ACCREDITATION: In support of improving patient care, the Duke University Health System Department of Clinical Education & Professional Development is accredited by the American Nurses Credentialing Center (ANCC), the Accreditation Council for Pharmacy Education (ACPE), and the Accreditation Council for Continuing Medical Education (ACCME), to provide continuing education for the health care team.



JOINT ACCREDITATION
INTERPROFESSIONAL CONTINUING EDUCATION

CREDIT DESIGNATION: Duke University Health System Department of Clinical Education and Professional Development designates this live activity for a maximum of *20 AMA PRA Category 1 Credit(s)*[™]. Physicians should claim only credit commensurate with the extent of their participation in the activity.

RESOLUTION OF CONFLICTS OF INTEREST:

Duke University Health System Clinical Education & Professional Development has implemented a process to resolve any potential conflicts of interest for each continuing education activity in order to help ensure content objectivity, independence, fair balance, and the content that is aligned with the interest of the public.

DISCLAIMER: The information provided at this CME activity is for continuing medical education purposes only and is not meant to substitute for the independent medical judgment of a physician relative to diagnostic and treatment options of a specific patient's medical condition.

FACULTY

All faculty are members of the Department of Radiology, Duke University Medical Center, Durham, North Carolina.

Rajan Gupta, MD

Associate Professor

Travis Henry, MD

Professor

Lisa Ho, MD

Associate Professor

Peter Kranz, MD

Associate Professor

Paul Suhocki, MD

Associate Professor

Leah Waldman, MD

Assistant Professor

TUESDAY, FEBRUARY 20, 2024

- 7:30 am **Multiparametric MRI: Changing the Diagnostic Paradigm for Prostate Cancer** – *Rajan Gupta, MD*
- 8:15 am **Knee Trauma** – *Leah Waldman, MD*
- 8:45 am **Lung Nodules** – *Travis Henry, MD*
- 9:30 am **Q&A**
- 9:45 am **Break**
- 10:00 am **MRI of the Shoulder: Labroligamentous Complex** – *Leah Waldman, MD*
- 10:30 am **GU Malignancies: Case-Based Approach to Diagnosis** – *Rajan Gupta, MD*
- 11:15 am **The Sacroiliac Joints** – *Leah Waldman, MD*
- 11:45 am **Go With the Flow — Pitfalls in PE and Aortic Imaging** – *Travis Henry, MD*
- 12:30 pm **Q&A**
- 12:45 pm **Adjourn**

WEDNESDAY, FEBRUARY 21, 2024

- 7:30 am **Female Pelvic MRI** – *Lisa Ho, MD*
- 8:15 am **The New IR Hire in Your Group** – *Paul Suhocki, MD*
- 8:45 am **Ovarian Cyst Management: O-Rads** – *Lisa Ho, MD*
- 9:30 am **Q&A**
- 9:45 am **Break**
- 10:00 am **Dealing with Liver Incidentalomas** – *Rajan Gupta, MD*
- 10:30 am **IR and the Cirrhotic Patient** – *Paul Suhocki, MD*
- 11:00 am **Liver Malignancy: Usual (and Unusual) Suspects** – *Rajan Gupta, MD*
- 11:30 am **Challenging IR Cases** – *Paul Suhocki, MD*
- 12:00 pm **Practical Approach to MR Imaging with Hepatobiliary Specific MR Contrast Agents** – *Rajan Gupta, MD*
- 12:30 pm **Q&A**
- 12:45 pm **Adjourn**

**Advanced Imaging
in the Islands 2024**

THURSDAY, FEBRUARY 22, 2024

7:30 am	The Lateral Chest Radiograph in 2024 – Travis Henry, MD
8:00 am	Skeletal Tumors – Leah Waldman, MD
8:30 am	Imaging of Small Airways Disease – Travis Henry, MD
9:00 am	Postoperative Spine: What the Surgeon Needs to Know – Peter Kranz, MD
9:45 am	Q&A
10:00 am	Break
10:15 am	Arthritis in Blue – Leah Waldman, MD
10:45 am	Cardiac Findings on Routine Chest CT – Travis Henry, MD
11:15 am	Lower Extremity Infection – Leah Waldman, MD
11:45 am	Approach to Myelopathy – Peter Kranz, MD
12:30 pm	Q&A
12:45 pm	Adjourn

FRIDAY, FEBRUARY 23, 2024

7:30 am	Spontaneous Spinal CSF Leaks – Peter Kranz, MD
8:15 am	Intravascular Foreign Bodies – Paul Suhocki, MD
8:45 am	Adrenal Imaging – Lisa Ho, MD
9:30 am	Q&A
9:45 am	Break
10:00 am	Spontaneous Brain Hemorrhage – Peter Kranz, MD
10:45 am	Vascular Compartment Syndromes – Paul Suhocki, MD
11:15 am	Renal Cyst Management – Lisa Ho, MD
12:00 pm	IR and Biliary Strictures – Paul Suhocki, MD
12:30 pm	Q&A
12:45 pm	Adjourn meeting

**Advanced Imaging
in the Islands 2024**

COURSE REGISTRATION

Registration fee is \$1,295 on or before **January 20, 2024**. We offer discounted registration rates to Duke Radiology alumni of \$1,195 and Military/NonMD/Intraining/ Retired of \$1,095. Beginning **January 21** there is a \$75 late fee in addition to the registration fee. The fee is payable by check made out to "Direct Travel" or by Visa, MasterCard, American Express or Discover. There is a \$150 administrative fee for cancellation. Written notification must be received by **February 17, 2024** to receive refund.

Course material will be distributed electronically via our downloadable app. A printed syllabus will not be available. A printer-friendly version will be made available to participants prior to the meeting for those who would like to print their own.

Advanced Imaging in the Islands 2024

February 20–23, 2024 • The Ritz Carlton, Grand Cayman Islands

REGISTER ONLINE AT: www.radiology.duke.edu/cme

